

Mid-Atlantic Steel Framing Alliance

Register For MASFA's Quarterly Dinner Meeting & Get Yourself Connected!
January 23, 2020, 5 – 8 pm – Maggiano's, Tyson's Corner, VA

MASFA Dinner Meetings – Get Yourself Connected

Thursday, January 23, 2020, 5 – 8 pm. Our dinner meeting is the best place in the Northern Virginia, Washington and Baltimore region to network with people in the cold-formed steel industry: Contractors, suppliers, manufacturers, and designers are always part of the mix. Our dinners provide you the opportunity to:

- 1) Network with industry colleagues during our cocktail hour.
- 2) Learn about important industry topics (many of which include continuing education credits) from various industry experts.

Topic: Top 10 Design Headaches for a CFS Specialty Engineer

1.0 PDH

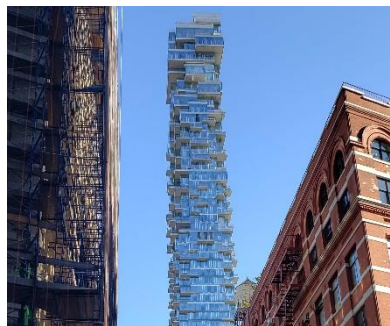
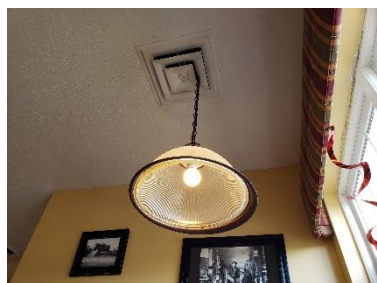

Speaker: Sumit Shah, PE-Senior Project Manager, ADTEK Engineers, Inc.
Continuing Education Credits Available: 1.0 Engineering PDH Credits



Agenda Highlights: On most jobs, the contractor has to hire their own Specialty Structural Engineer (SSE) to do the formal delegated design of the CFS framing for submittal to the A/E of Record. The SSE is tasked with, amongst other things, interpreting the contract documents and designing the CFS framing to work within the architectural intent and in accordance with the parameters provided by the Structural Engineer of Record. But, when the A/E contract documents require CFS to do something it just cannot do, or the contractor in the field performs an installation that is not in accordance with the design of the SSE, it causes project delays, cost overruns, and giant headaches for the SSE. This program shares case studies into 10 of the most commonly repeated issues seen by an SSE and provides potential solutions and suggestions on how to avoid them on future projects. Five examples will be situations called for in contract documents that are not appropriate or feasible for CFS framing, and the other five will be common errors witnessed in the field of improper installation and how to fix them. Architects, engineers and contractors will find these examples helpful to make sure projects more successful, and less stressful.

2019 Sponsors

PLATINUM SPONSORS



GOLD SPONSOR



SILVER SPONSORS

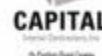

Time/Place/Cost

- Date & Time:** Thursday, January 23, 2020, from 5 pm to 8 pm
- Location:** Maggiano's Little Italy, Tyson's Corner
2001 International Drive, McLean, VA
Phone: 703-356-9000
- Directions:** Visit www.maggiano's.com for directions
- Attendee Cost:** \$50 for MASFA members/\$60 for non-members pre-registered by January 16, 2020; \$65 for members and non-members after January 16, 2020; and \$85 for any attendee payable at door (space permitting). No refunds will be provided after January 16, 2020.
- Sponsorship Cost:** \$250 which includes one dinner, a tabletop to display your company's products/services, listings in event promotional material (including mailings), and an opportunity to speak to the group for five minutes.

Attendees

Name (1) _____ Email _____
Name (2) _____ Email _____
Name (3) _____ Email _____
Company _____
Address _____
Phone/Fax _____

Payment

Registration: (No refunds for cancellations after January 16, 2020)

- Number of MASFA Members attending _____(\$50 each) Subtotal: _____
- Number of non-MASFA Members attending __(\$65 each) Subtotal: _____
- Number of Late Registrations (After Jan 16) ___(\$65 each) Subtotal: _____
- Sponsor the event (\$250) Must be received prior to event. Subtotal: _____
- Event fee at Door ___(Member/Non-member \$85 each) Subtotal: _____
- TOTAL COST: _____

Pay By Check (Check must be received by January 16, 2020 to guarantee registration):

Payable to "MASFA" Check is in the mail
Send to MASFA -c/o Nader Elhajj
3603 McLean Avenue
Fairfax, VA 22030

Pay by Credit Card: (Please print)

Name on Card _____
 Master Card Visa
 American Express Exp. Date: _____
Credit Card Number (please write clearly) _____
Billing Address _____
 Same as Above _____
Signature _____

Please fax this registration form to (703) 563-9424, Attn: Nader Elhajj

If you have questions, please contact Nader at (703) 615-2451 or Jeff Klaiman at (703) 691-4040

Mid-Atlantic Steel Framing Alliance, Inc. - www.masfa.com